

ELEVATION.

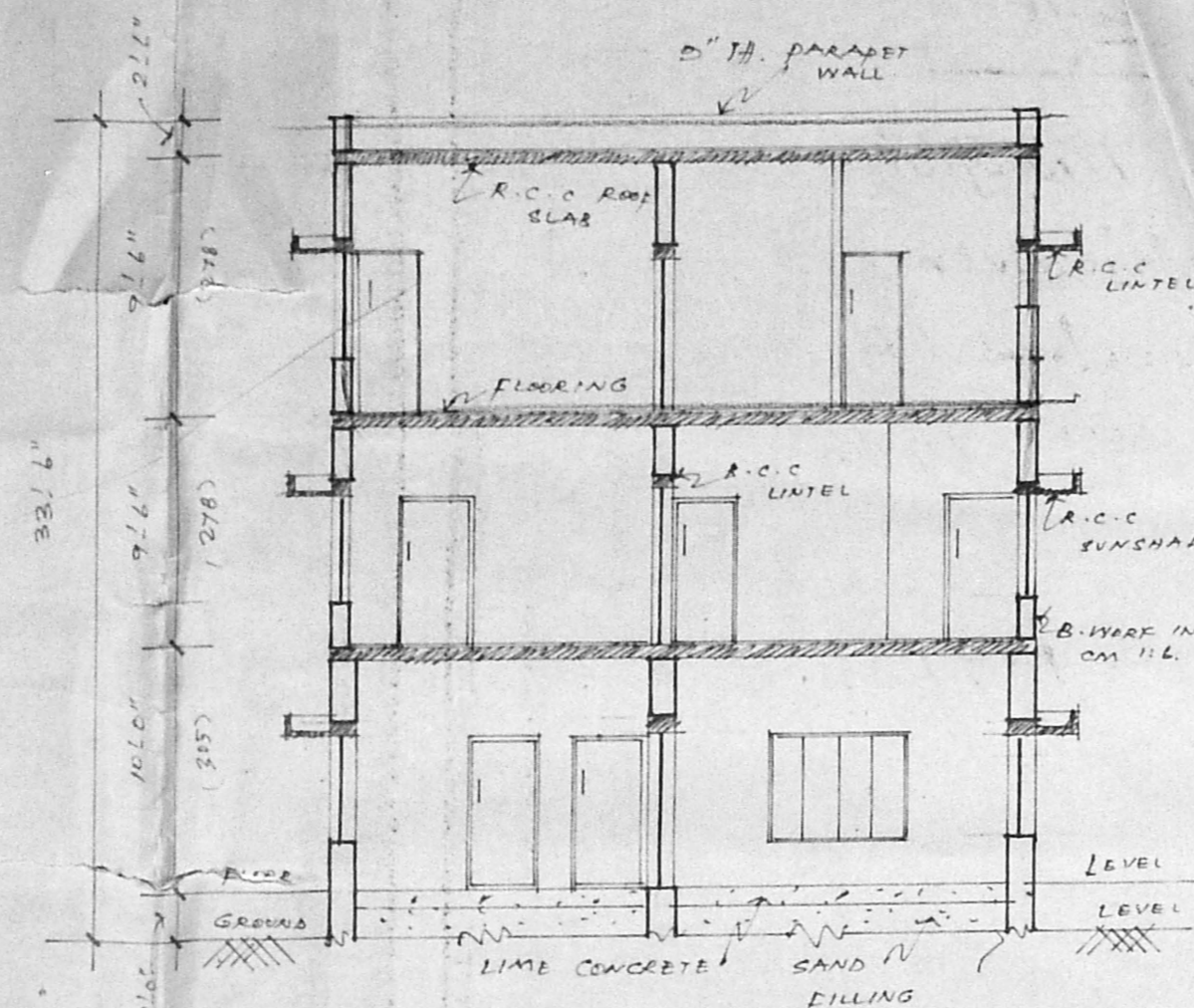

SECTION - 'CC'

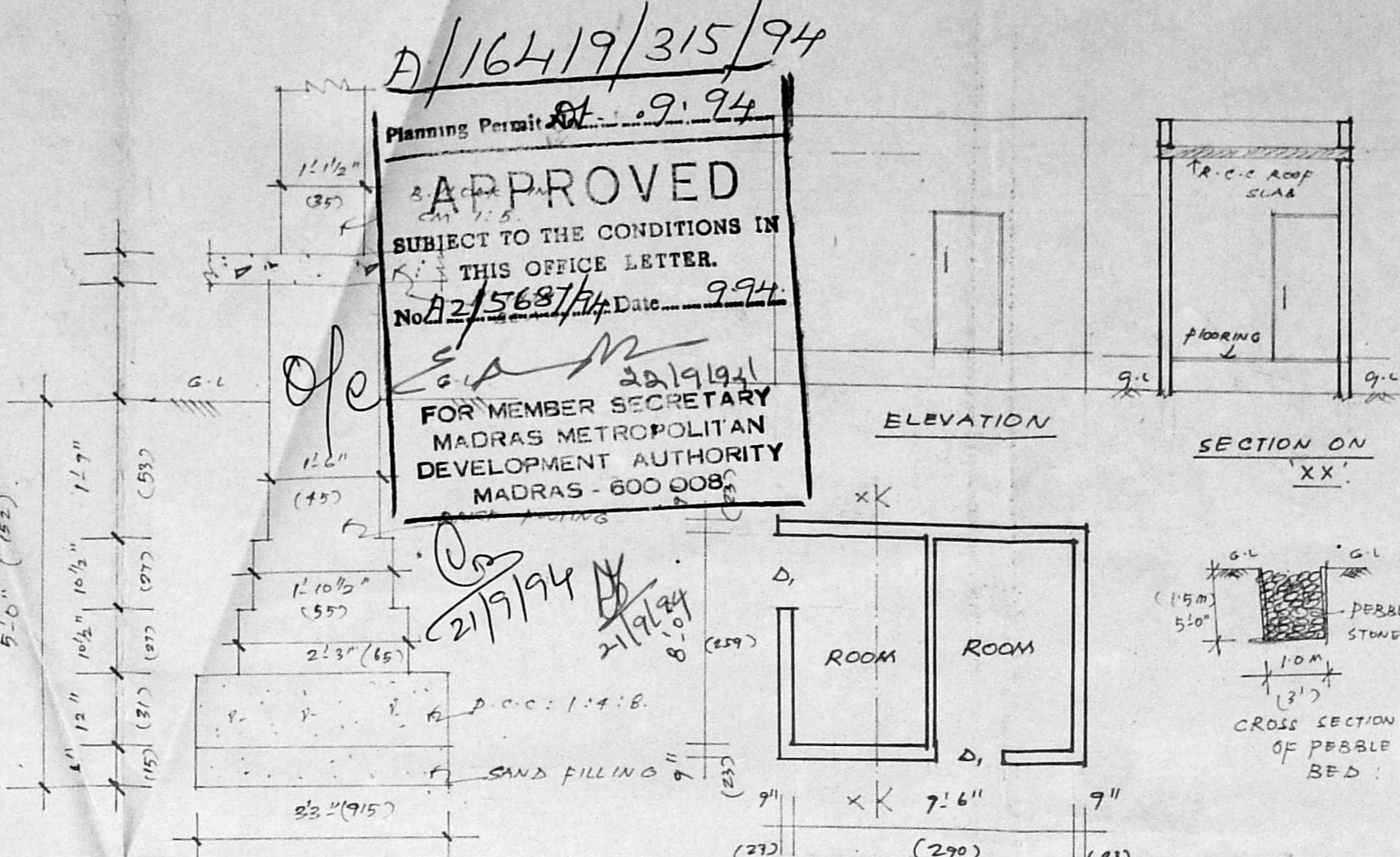

FOUNDATION DETAIL. (SCALE: 1:25)

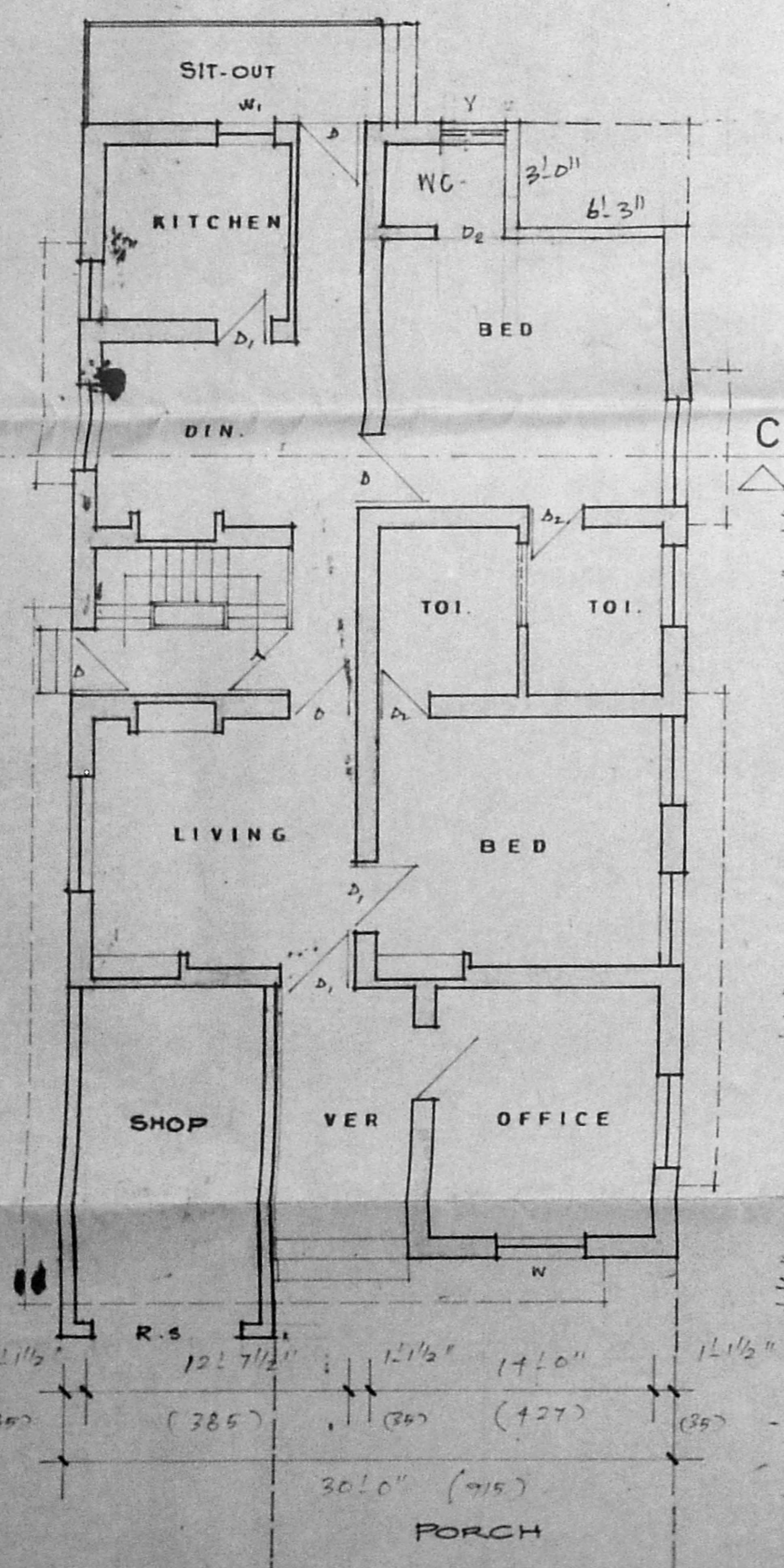
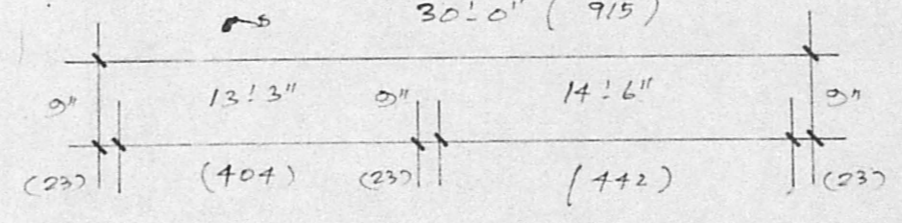
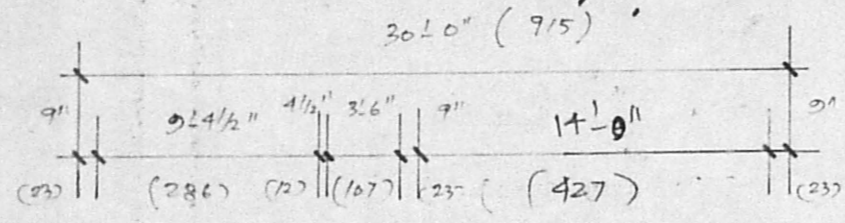
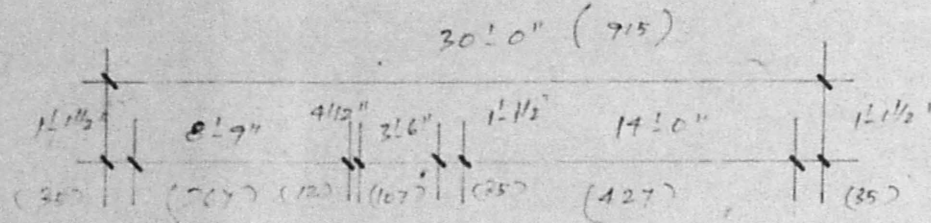

GROUND FLOOR PLAN.

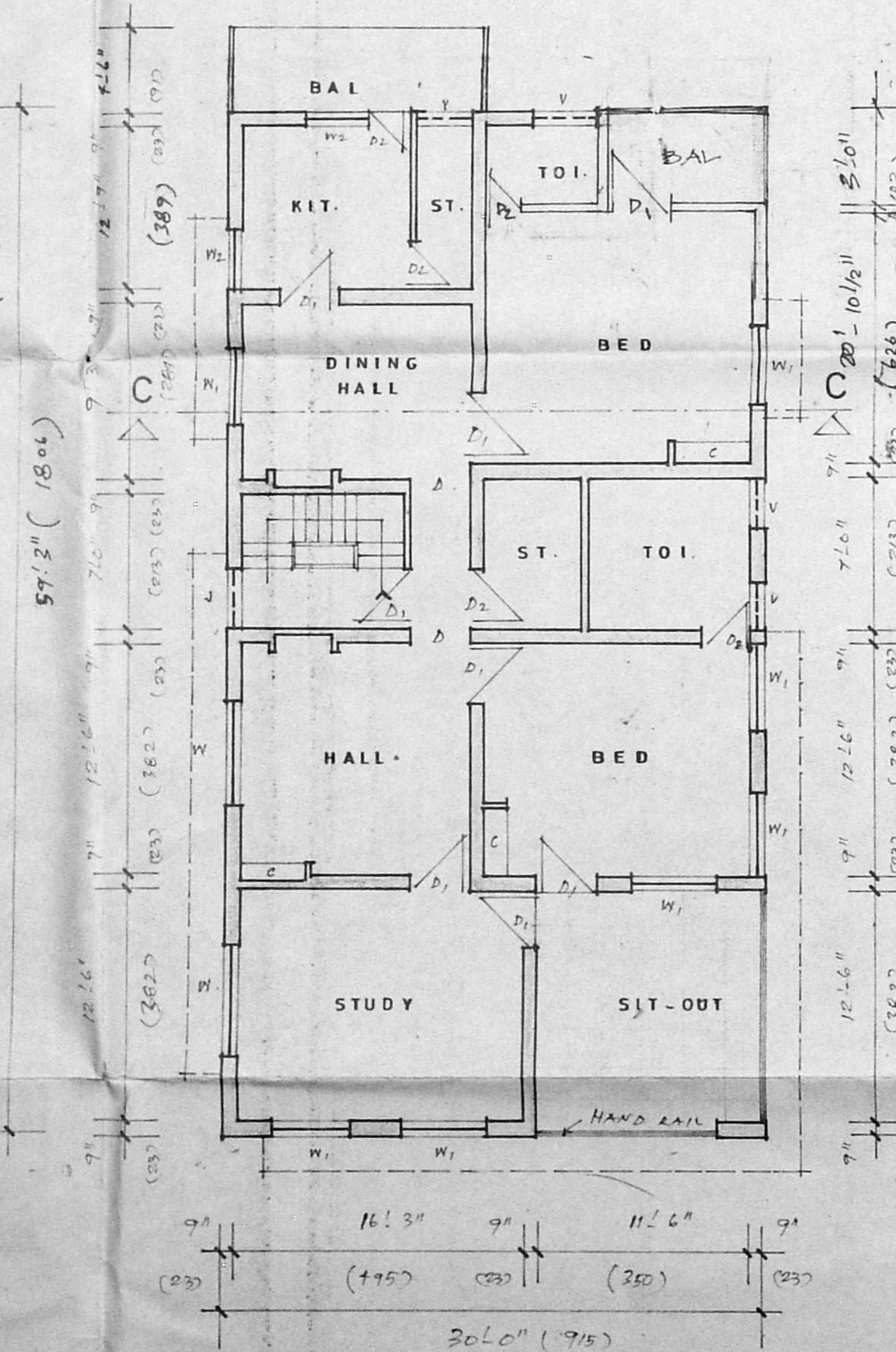

FIRST FLOOR PLAN.

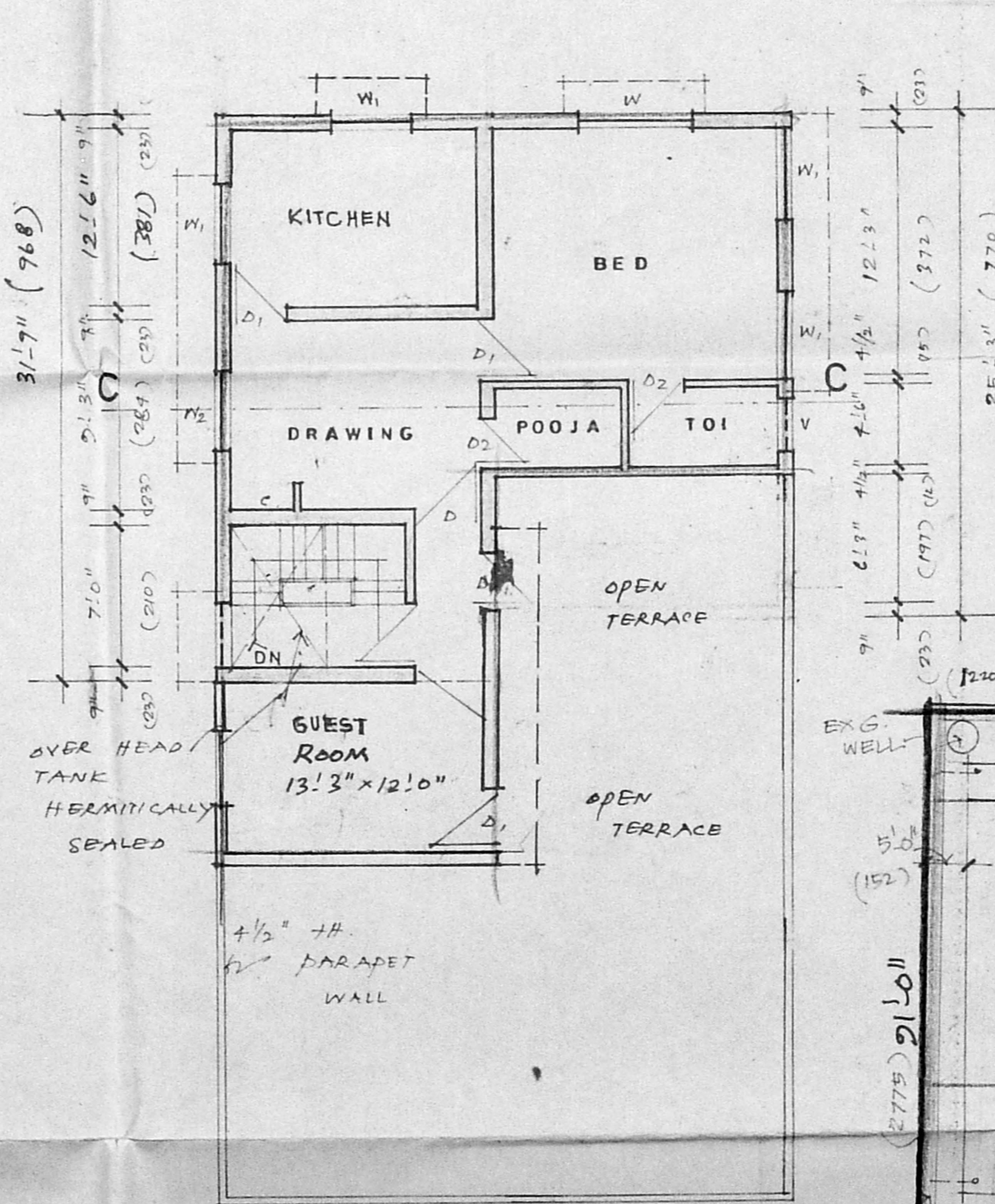

SECOND FLOOR PLAN.

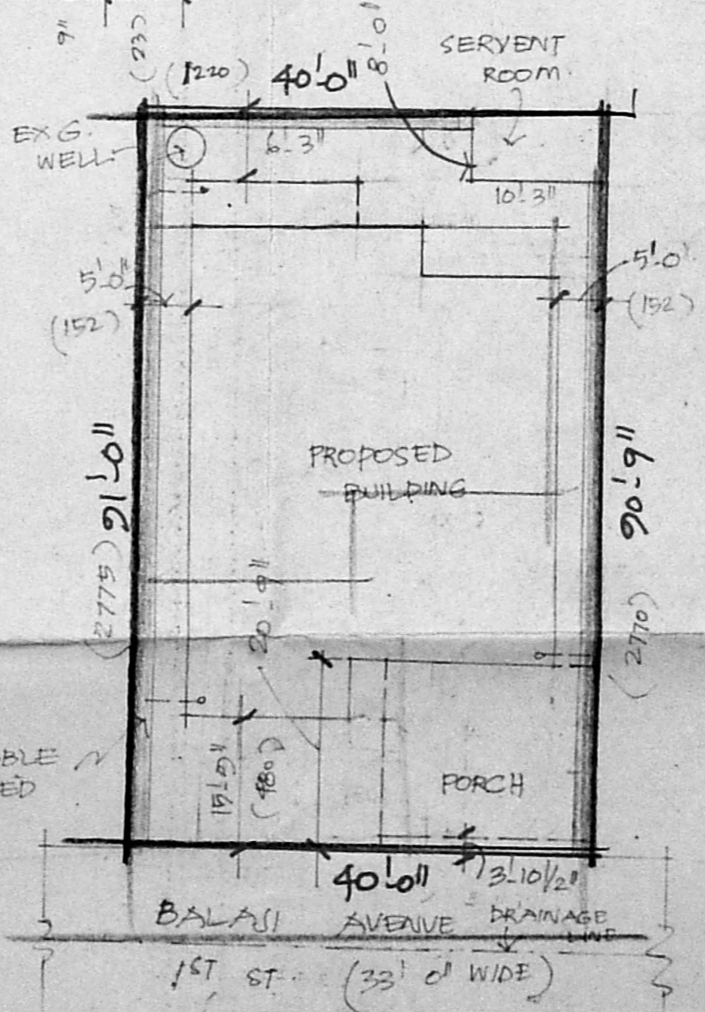

SITE PLAN.

D/16419/315/94

APPROVED
SUBJECT TO THE CONDITIONS IN
THIS OFFICE LETTER.
No. 2/5687/94 Date 9/9/94
FOR MEMBER SECRETARY
MADRAS METROPOLITAN
DEVELOPMENT AUTHORITY
MADRAS - 600 008

Revised Surveying
Plan
A2/5687/94

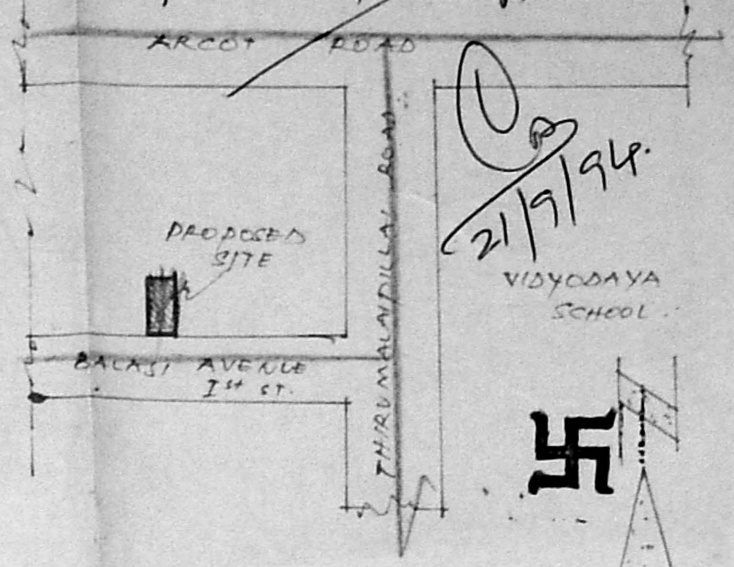

KEY PLAN.
(NOT TO SCALE)

JOINERY DETAILS:

- D : DOOR : 3'3" x 7'0" (99 x 210)
- D₁ : DOOR : 2'0" x 7'0" (61 x 210)
- D₂ : DOOR : 2'6" x 7'0" (76 x 210)
- W : WINDOW : 6'0" x 4'6" (183 x 137)
- W₁ : WINDOW : 4'0" x 4'6" (122 x 137)
- W₂ : WINDOW : 3'0" x 4'0" (91 x 122)
- V : VENTILATOR : 2'6" x 1'6" (76 x 46)

AREA DETAILS:

- PLOT EXTENT : 3635 sq. ft. (337.47 sq. m)
- EXISTING GROUND FLOOR : 1650 sq. ft. (153.39 sq. m)
- EXISTING FIRST FLOOR : 1710 sq. ft. (158.85 sq. m)
- PROPOSED SECOND FLOOR : 850 sq. ft. (78.89 sq. m)
- COVERAGE : 45% F.S.I. : 1.15

INDEX:

- EXISTING
- PRODUCED
- ROAD
- BONDARY

SCALE : 1" = 8'0" (1:96)

PLAN SHOWING THE PROPOSED ADDITIONS TO THE EXG. BLDG IN D.N. 12, FIRST STREET, BALAJI AVENUE, T. NAGAR, MS-17, T.S. N. 6823, B.N. 107 OF T. NAGAR VILLAGE

OWNER
Pon Paramasivan I.E.S. (Retd.)
Former Director General of Police

SURVEYOR :
[Signature]

Er. K. VENUGOPAL, Rtd. A.E.E.
Civil & Sanitary Engineering Consultant
Licensed Surveyor, Class-I No: 320
Licensed Plumber, Class-I Metro Water
Sewerage No. Water Supply No.
3, Neelakandan Street, Nungambakkam (Lake Area)
Backside of Corporation Girls Higher Secondary School
MADRAS-600 034